

PLAT OF SURVEY

A PARCEL OF LAND SITUATED IN THE SOUTHEAST QUARTER OF SECTION 33,
TOWN 7 NORTH, RANGE 4 EAST, BRADY TOWNSHIP, WILLIAMS COUNTY, OHIO.

SURVEYED FOR:
Wayne & Lucille Carlin

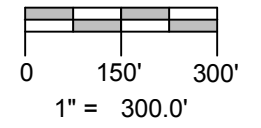
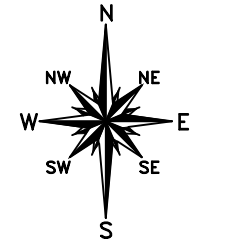
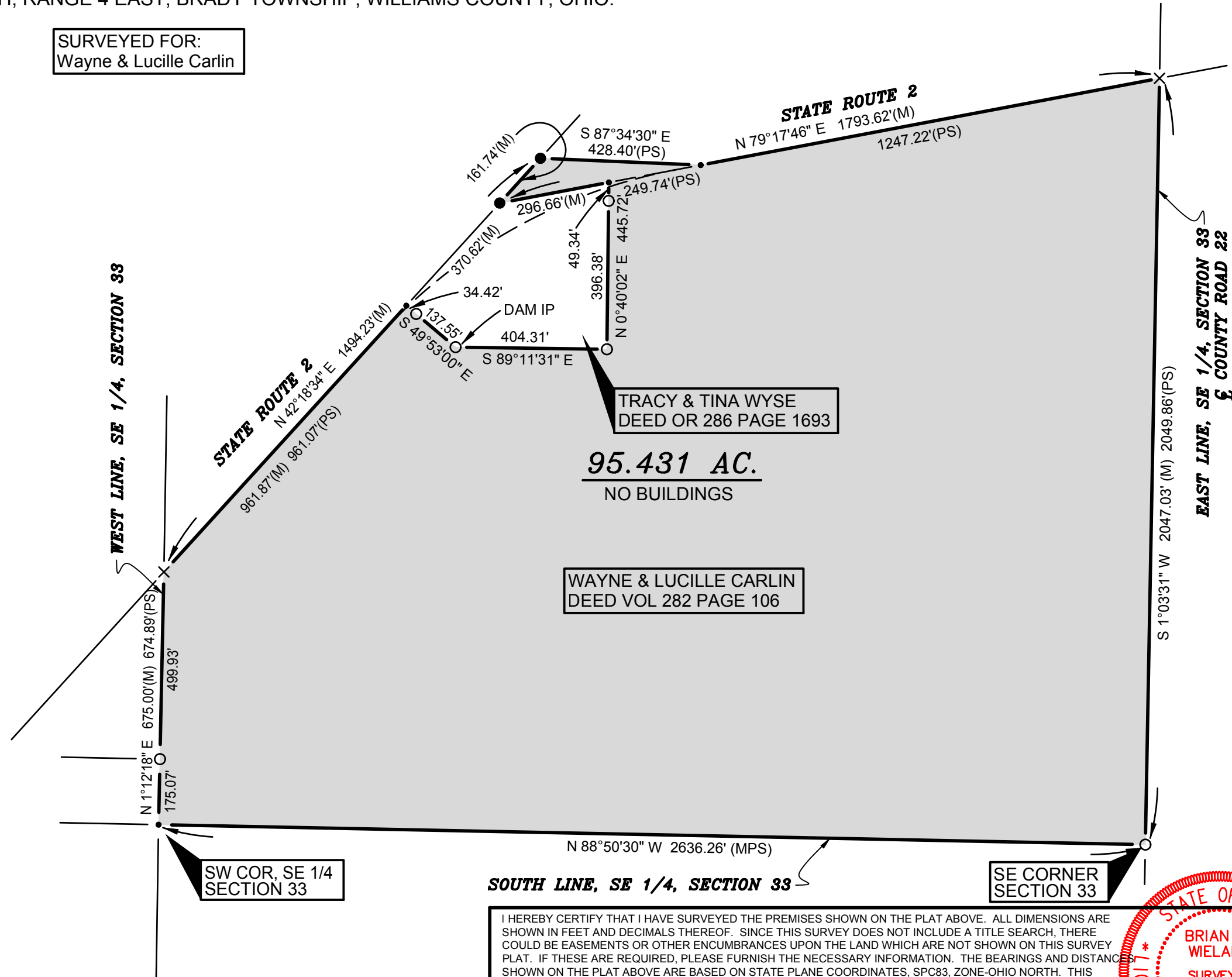

REFERENCE SURVEYS:
 VOLUME 4R PAGE 52
 VOLUME 4R PAGE 126
 VOLUME 11R PAGE 60
 VOLUME 24R PAGE 271
 VOLUME 25R PAGE 136
 ODOT CENTERLINE DRAWINGS

LEGEND

- PLACED 5/8" REBAR W/ CAP
- × FOUND P.K. NAIL
- PT ESTABLISHED THIS SURVEY
- ⊗ FOUND RAILROAD SPIKE
- FOUND IRON PIN OR PIPE
- FOUND CONCRETE POST

REPLACEMENT COPY: 5-20-13

DATE: 3-23-13 JOB: 13-006

I HEREBY CERTIFY THAT I HAVE SURVEYED THE PREMISES SHOWN ON THE PLAT ABOVE. ALL DIMENSIONS ARE SHOWN IN FEET AND DECIMALS THEREOF. SINCE THIS SURVEY DOES NOT INCLUDE A TITLE SEARCH, THERE COULD BE EASEMENTS OR OTHER ENCUMBRANCES UPON THE LAND WHICH ARE NOT SHOWN ON THIS SURVEY PLAT. IF THESE ARE REQUIRED, PLEASE FURNISH THE NECESSARY INFORMATION. THE BEARINGS AND DISTANCES SHOWN ON THE PLAT ABOVE ARE BASED ON STATE PLANE COORDINATES, SPC83, ZONE-OHIO NORTH. THIS SURVEY HAS BEEN RECORDED IN VOLUME **25R** PAGE **208** OF THE WILLIAMS COUNTY SURVEY RECORDS.

Brian M. Wieland
 BRIAN M. WIELAND - REGISTERED SURVEYOR NO. 8286

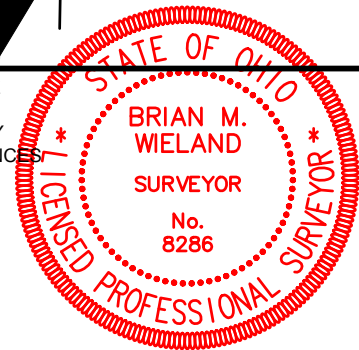

WIELAND SURVEYING & ENGINEERING, LLC
 14067 COUNTY ROAD 20
 WEST UNITY, OH 43570
 419-924-2100 VOICE
 419-924-5390 FAX